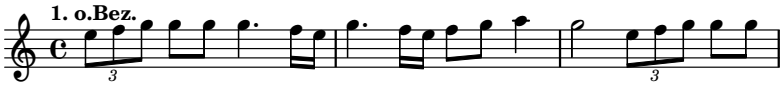
1. o.Bez.